trascrizione a cura di Paolo Dugoni
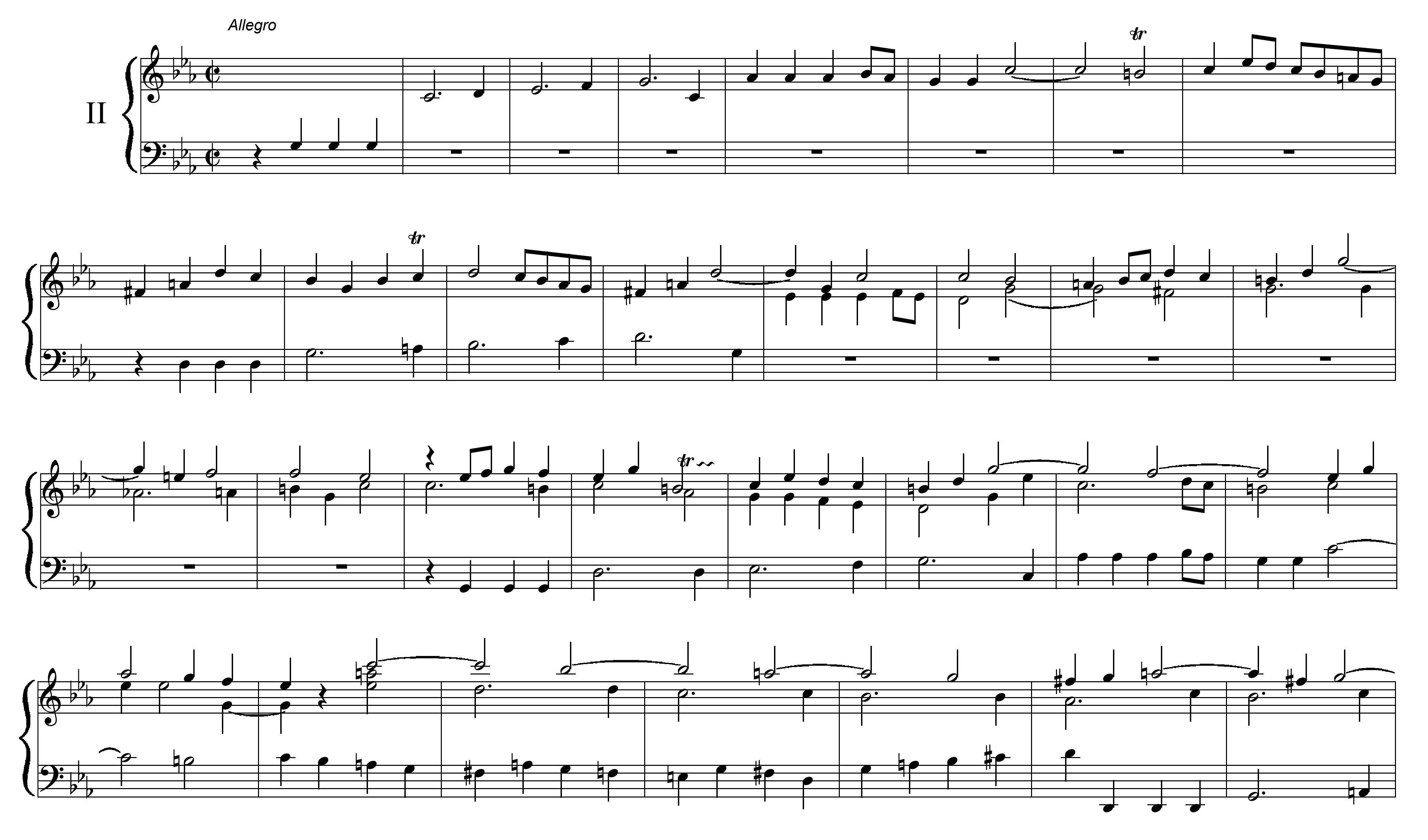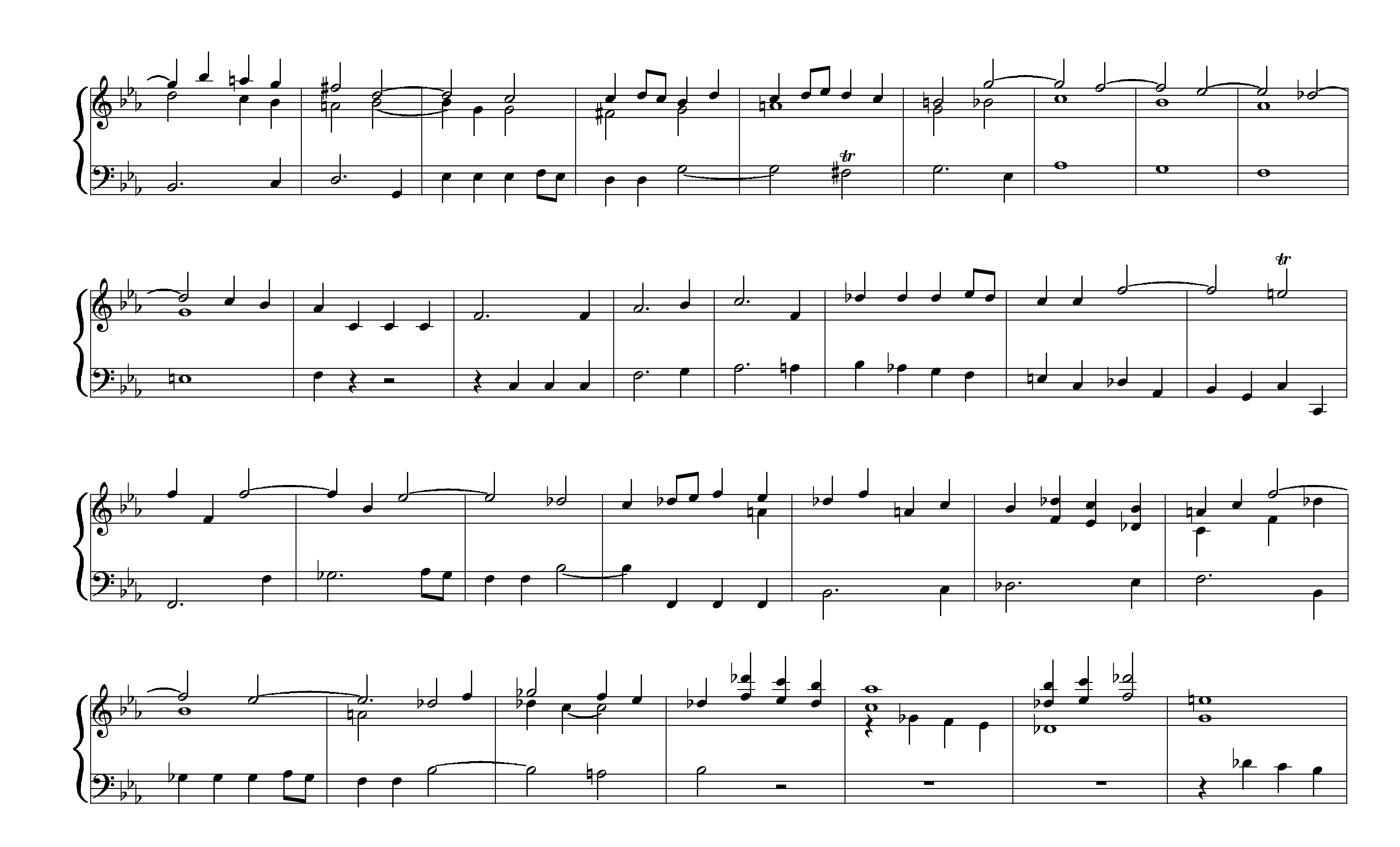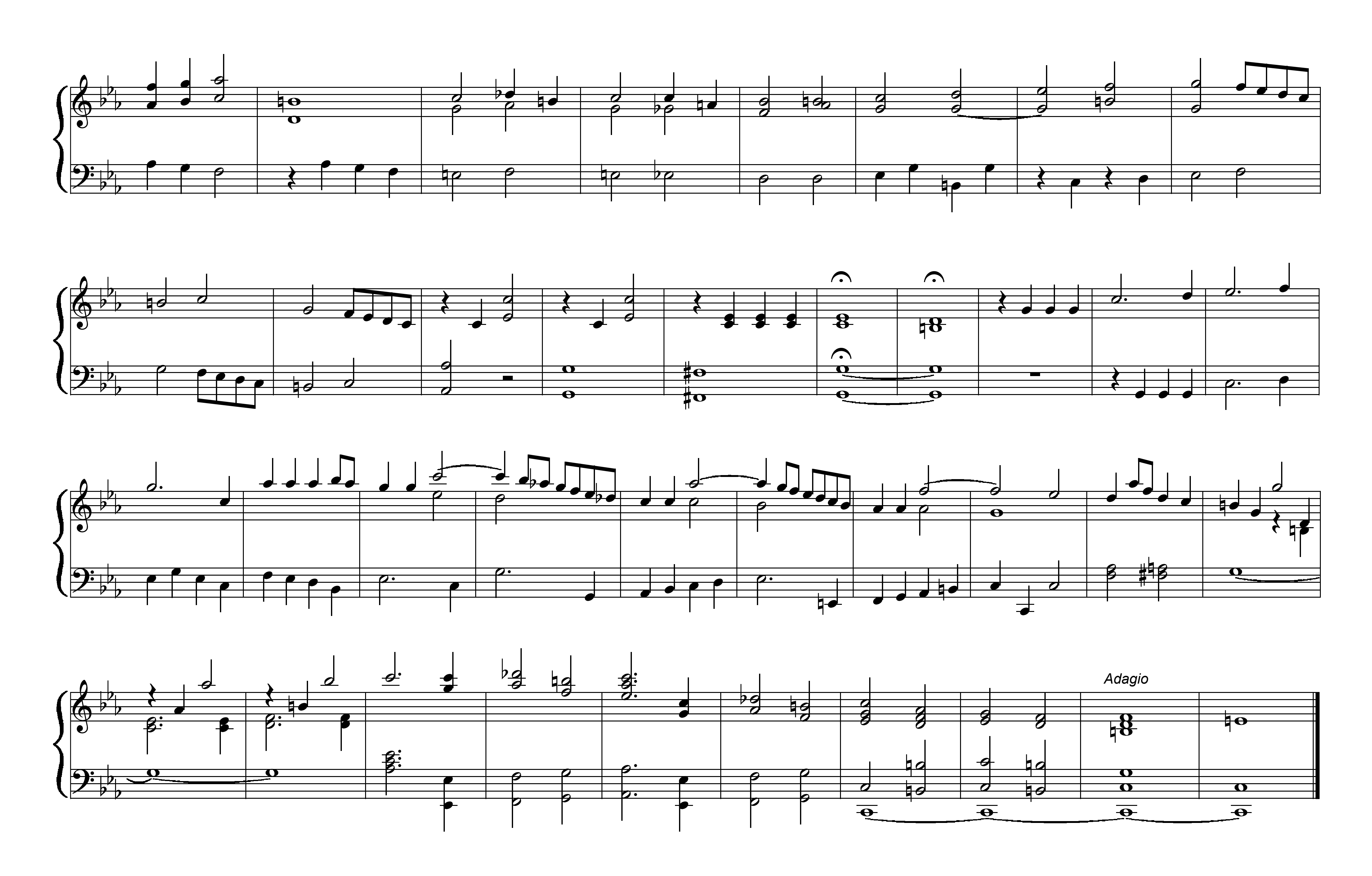





Adagio